

БРЕМЕНСКИЕ МУЗЫКАНТЫ *

Вступление

Г. ГЛАДКОВ

Andantino (Неторопливо)

Дуэт Принцессы и Трубадура

Andantino (Неторопливо)

* Печатается в сокращении.

The second system continues the musical piece. The vocal line has a melodic line with some slurs. The piano accompaniment features a more active right hand with some chords and a steady bass line.

Песня и танец Атаманши и разбойников

Rubato (Свободно)

accel.

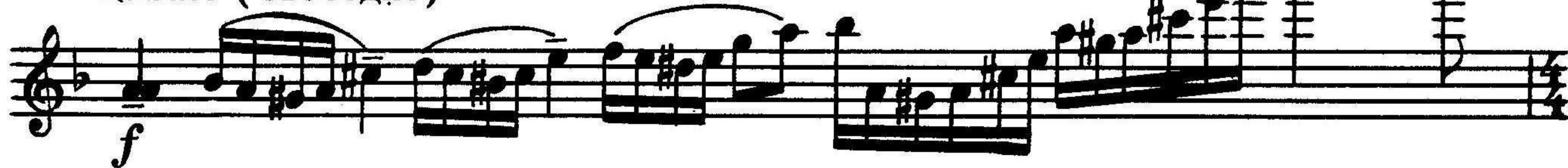

Sostenuto (Сдержанно)

vibr.

Piu mosso (Быстрее)

Vivo (Живо)

* Играть за подставкой.

8

sf

sf

Песня охраны

Tempo di Marcia (Темп марша)

pp

cresc.

f

f

sf

sf

mf

sf

sf

Presto (Быстро)

The third system shows the vocal line and piano accompaniment. The piano part continues with its rhythmic accompaniment, featuring some chords and moving lines in both hands.

The fourth system includes a first ending bracket labeled "1." above the vocal line. The piano accompaniment continues with its characteristic rhythmic pattern.

* Играть при повторении.

Песня друзей

Allegro (Быстро)

Giososo (Весело)

Presto (Быстро)

